Dos Palomitas

Arr. Patrice Durand

♩ = 108

G1

2eme fois octave au dessus

1. Harm. XII Harm. XII Harm. XII Harm. VII

② ③ ① ④

Harm. VII Harm. VII

② ④ ③ ⑤

2.

Dos Palomitas

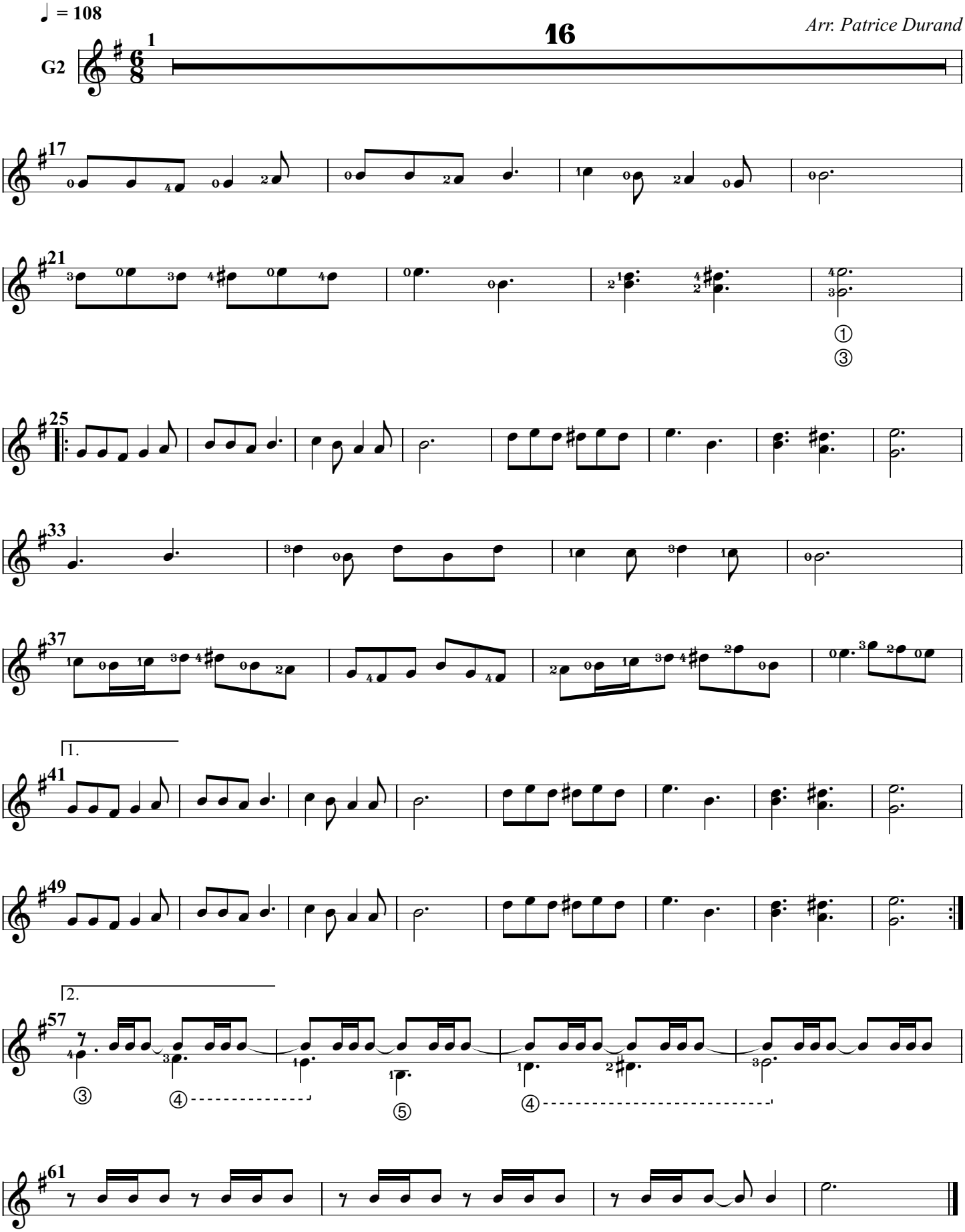

Dos Palomitas

Arr. Patrice Durand

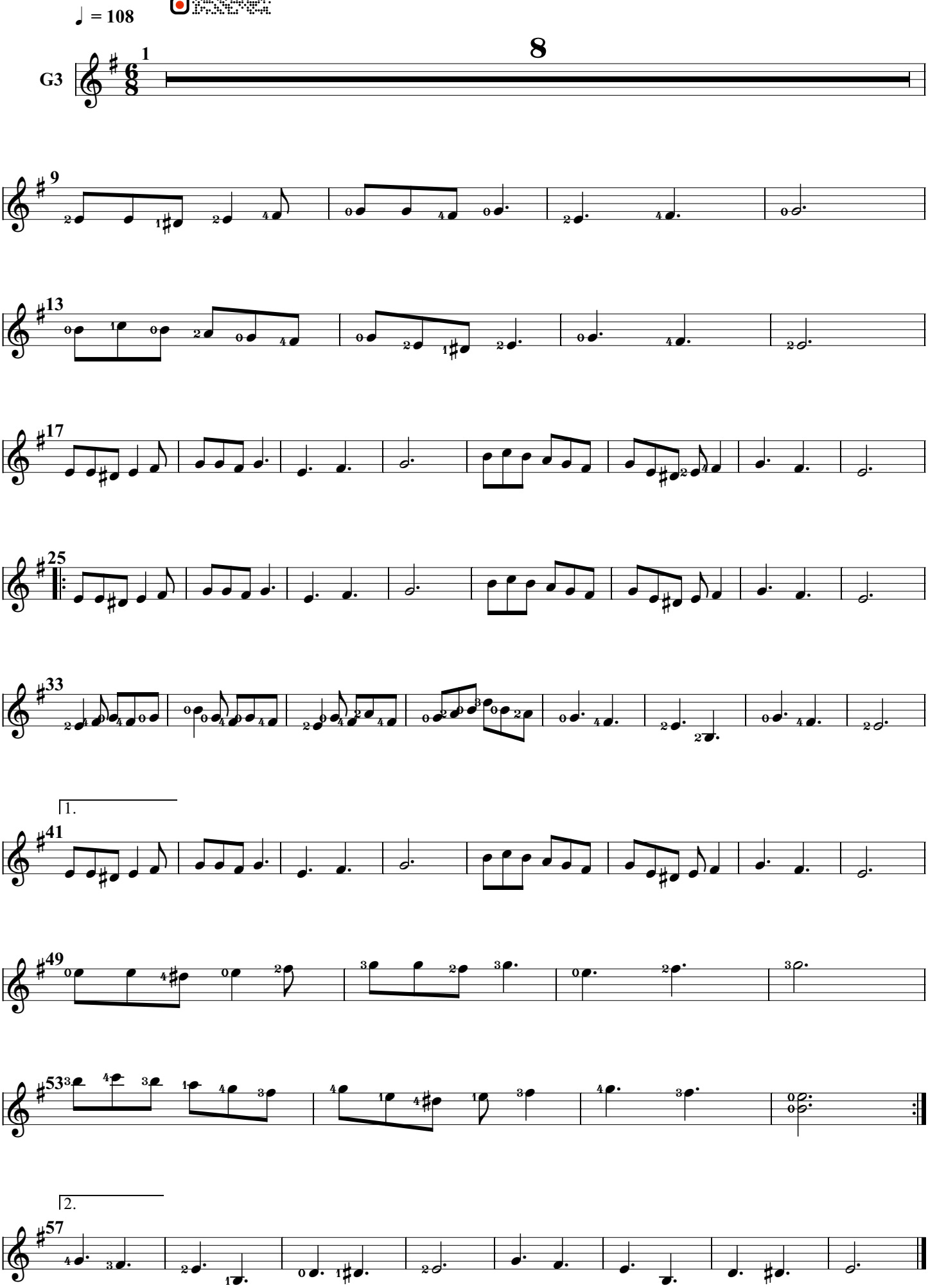

Dos Palomitas

Arr. Patrice Durand

♩ = 108

G4

p i m p i m

p p p

p

Harm. XII

p i m a m i

1.

2.

Dos Palomitas

Arr. Patrice Durand

♩ = 108
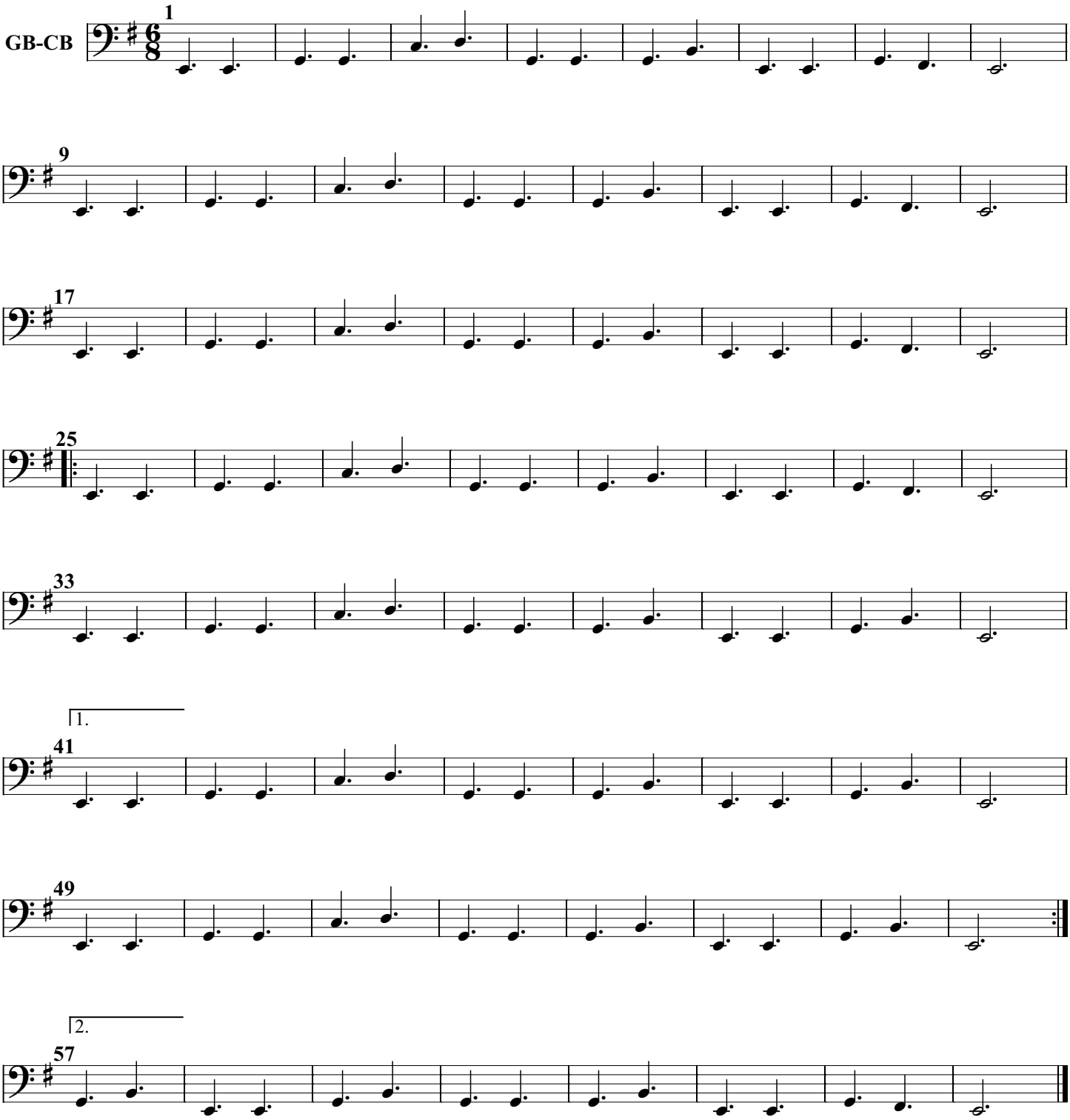
GB-CB