

MUSIQUE ORIGINALE DU FILM

2056 085

JEUX INTERDITS

Jeux Interdits

Anonyme

Ensemble de Guitares

Jeux Interdits

Anonymes

Instruments :

-  Guitare Octave
-  Guitares Quintero (x2)
-  Guitare Solo
-  Guitares (x4)
-  Guitare Basse/ContreBasse

Liens : PDF - GP - MP3 - MP4
<https://tinyurl.com/Jeux-Interdits>

Ensemble de Guitares

Les Jeux Interdits

Anonyme

Moderate ♩ = 100

A

1

GOct

GQ1

GQ2

GSolo

G1

G2

G3

G4

GB/GCB

let ring

5

let ring

let ring

GOct
 GQ1
 GQ2
 GSolo
 G1
 G2
 G3
 G4
 GB/C...

fine

B

25

GOct

GQ1

GQ2

GSolo

G1

G2

G3

G4

GB/GCB

D.C. al Fine

29

Les Jeux Interdits

Moderate ♩ = 100

A

Anonyme

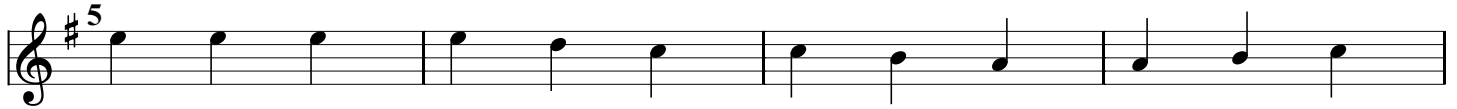

B

Les Jeux Interdits

GQ1

Custom

① = B ② = F# ③ = D ④ = A ⑤ = E ⑥ = B

Moderate ♩ = 100

Anonyme

A

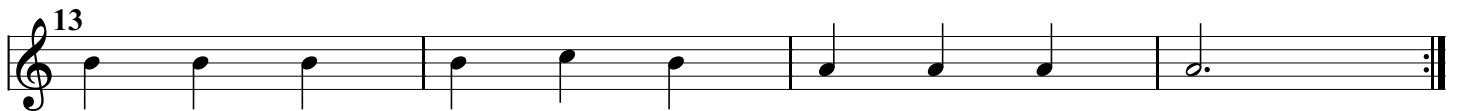
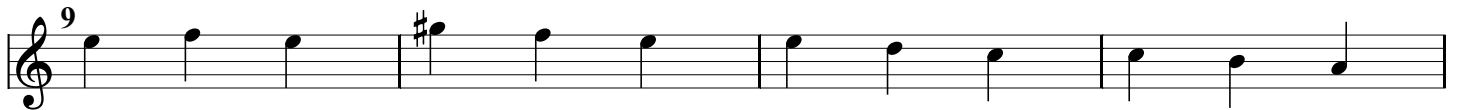

fine

B

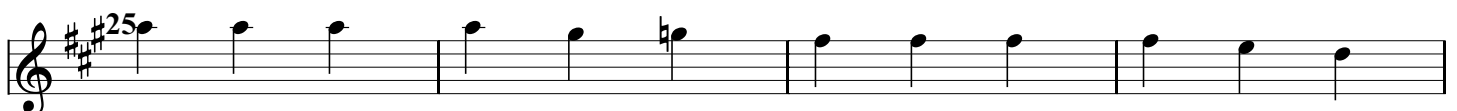

D.C. al Fine

Les Jeux Interdits

GQ2

Custom

① = B ② = F# ③ = D ④ = A ⑤ = E ⑥ = B

Moderate ♩ = 100

Anonyme

A

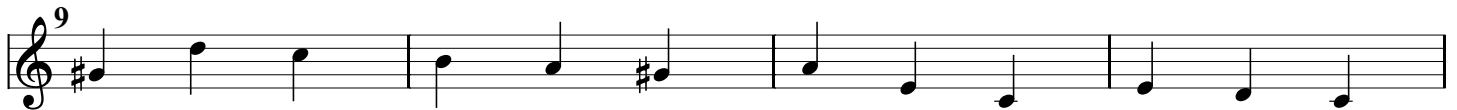

fine

B

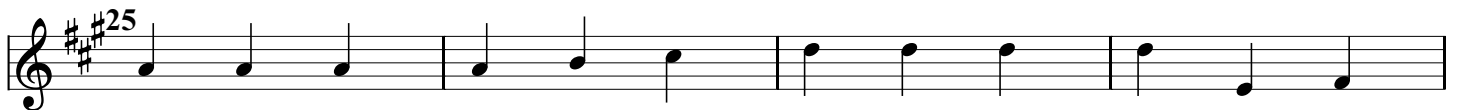

D.C. al Fine

Les Jeux Interdits

Anonyme

Moderate ♩ = 100

A

GSolo

fine

B

D.C. al Fine

Les Jeux Interdits

Moderate ♩ = 100

Anonyme

A

G1

1

5

9

13

fine

B

17

21

25

29

D.C. al Fine

Les Jeux Interdits

Moderate ♩ = 100

A

Anonyme

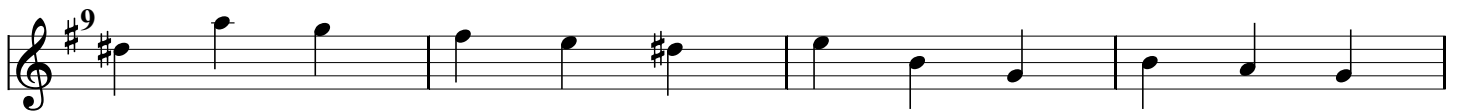
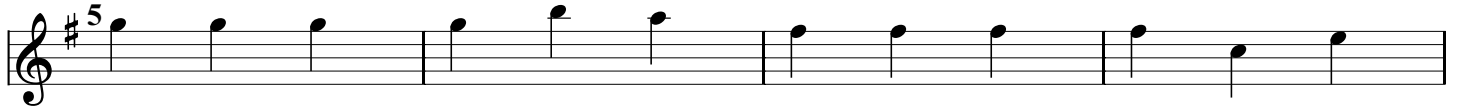

fine

B

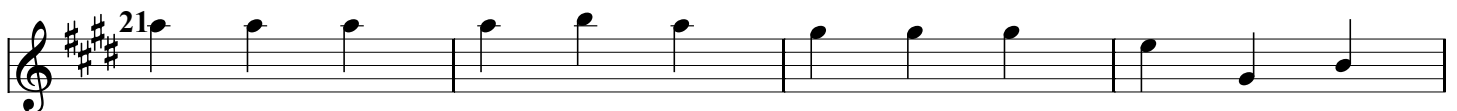

D.C. al Fine

Les Jeux Interdits

Moderate ♩ = 100

Anonyme

A

let ring-----|

G3

let ring-----|

5

let ring-----|

let ring-----|

9

let ring-----|

let ring-----|

13

let ring-----|

fine

B

let ring-----|

17

let ring-----|

let ring-----|

21

let ring-----|

let ring-----|

25

let ring-----|

let ring-----|

29

let ring-----|

D.C. al Fine

Les Jeux Interdits

Anonyme

Moderate ♩ = 100

A

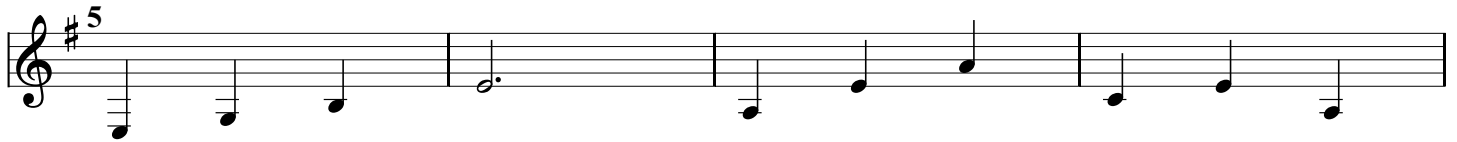
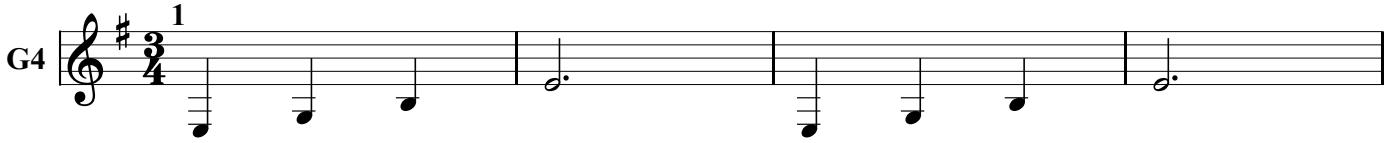

fine

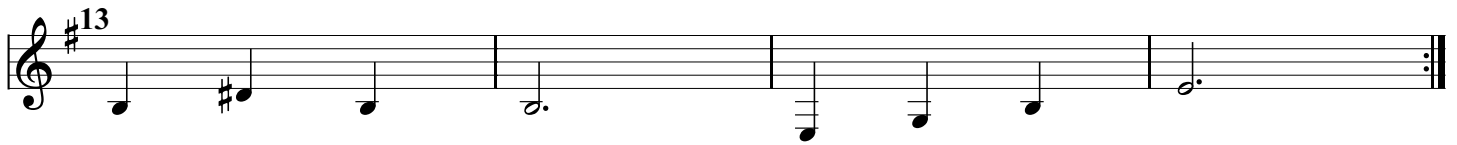

B

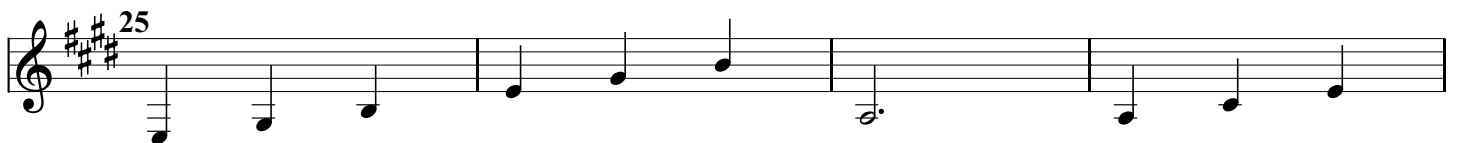
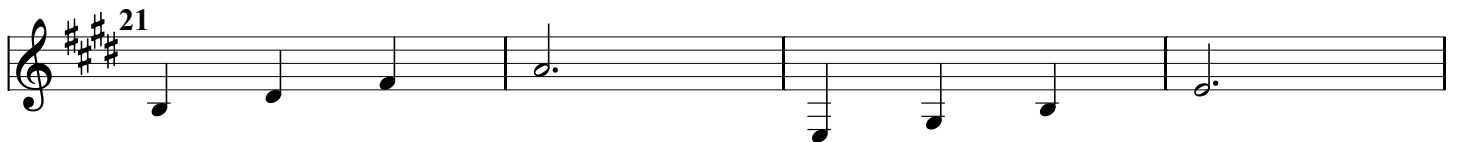
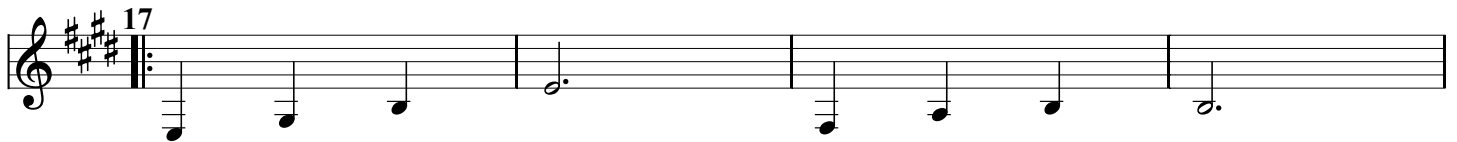

D.C. al Fine

Les Jeux Interdits

Anonyme

Moderate ♩ = 100

A

